

PROJECT:
201 N. BROADWAY
 MOORE, OK

PROJECT NUMBER: 25144
 DRAWING DATE: 11.18.25
 ISSUE DATE: 11.18.25

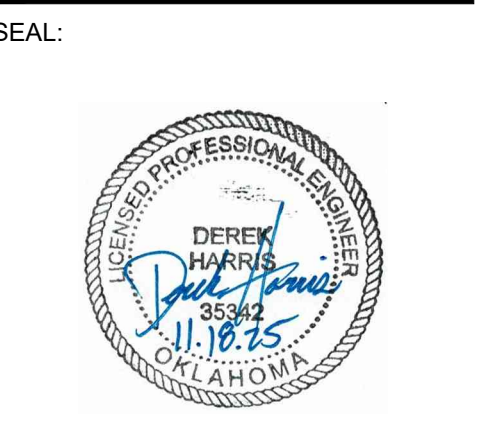

SUBMITTAL:
PERMIT SET

REVISIONS:

MARK	DATE	DESCRIPTION

THESE PLANS AND DRAWINGS ARE NOT TO BE REPRODUCED, CHANGED OR COPIED IN ANY FORM OR MANNER WHATSOEVER WITHOUT FIRST OBTAINING THE WRITTEN PERMISSION AND CONSENT OF CEDAR CREEK CONSULTING INC. THIS SHEET IS NOT TO BE USED FOR CONSTRUCTION UNLESS THE ISSUE DATE IN THE TITLE BLOCK COINCIDES WITH OR POST DATES THE DRAWING DATE. ANY CHANGES MADE FROM THESE PLANS WITHOUT CONSENT OF CEDAR CREEK CONSULTING INC. ARE UNAUTHORIZED AND SHALL RELIEVE CEDAR CREEK CONSULTING OF RESPONSIBILITY FOR ALL CONSEQUENCES ARISING OUT OF SUCH CHANGES.

DRAWING TITLE:
UTILITY PLAN

SHEET:
C5.00

LEGEND

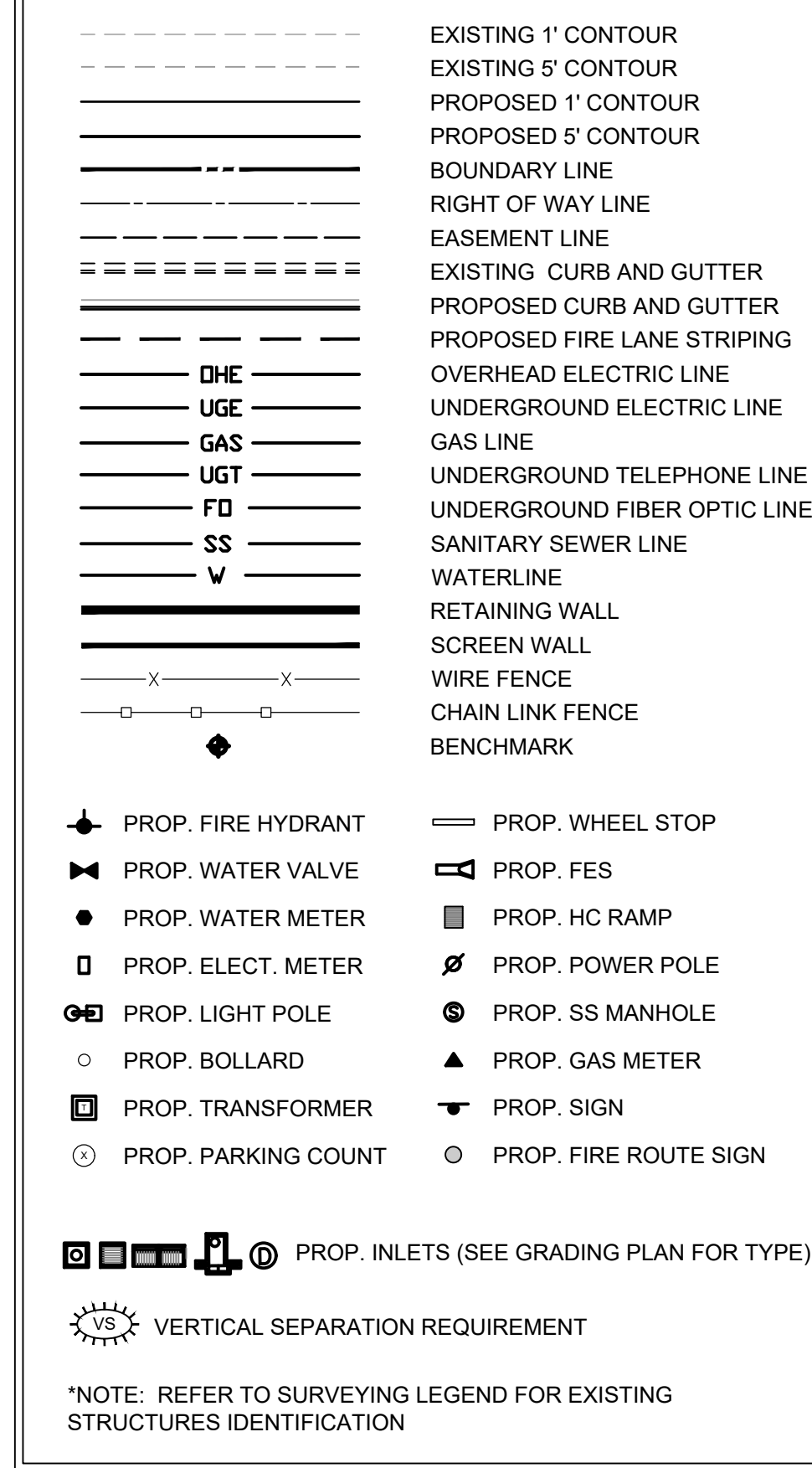

UTILITY RESOURCE LIST

PUBLIC INSPECTIONS	GAS COMPANY	TELEPHONE COMPANY	SANITARY SEWER
ENTITY NAME	ENTITY NAME	ENTITY NAME	ENTITY NAME
ADDRESS	ADDRESS	ADDRESS	ADDRESS
CONTACT: CONTACT NAME	CONTACT: CONTACT NAME	CONTACT: CONTACT NAME	CONTACT: CONTACT NAME
PHONE: (XXX) XXX-XXXX	PHONE: (XXX) XXX-XXXX	PHONE: (XXX) XXX-XXXX	PHONE: (XXX) XXX-XXXX
BUILDING INSPECTIONS	FIRE PREVENTION	ELECTRIC COMPANY	STORM SEWER
ENTITY NAME	ENTITY NAME	ENTITY NAME	ENTITY NAME
ADDRESS	ADDRESS	ADDRESS	ADDRESS
CONTACT: CONTACT NAME	CONTACT: CONTACT NAME	CONTACT: CONTACT NAME	CONTACT: CONTACT NAME
PHONE: (XXX) XXX-XXXX	PHONE: (XXX) XXX-XXXX	PHONE: (XXX) XXX-XXXX	PHONE: (XXX) XXX-XXXX
EMAIL: XXXXXXXXXXXXX			
WATERLINE			
ENTITY NAME			
ADDRESS			
CONTACT: CONTACT NAME			
PHONE: (XXX) XXX-XXXX			

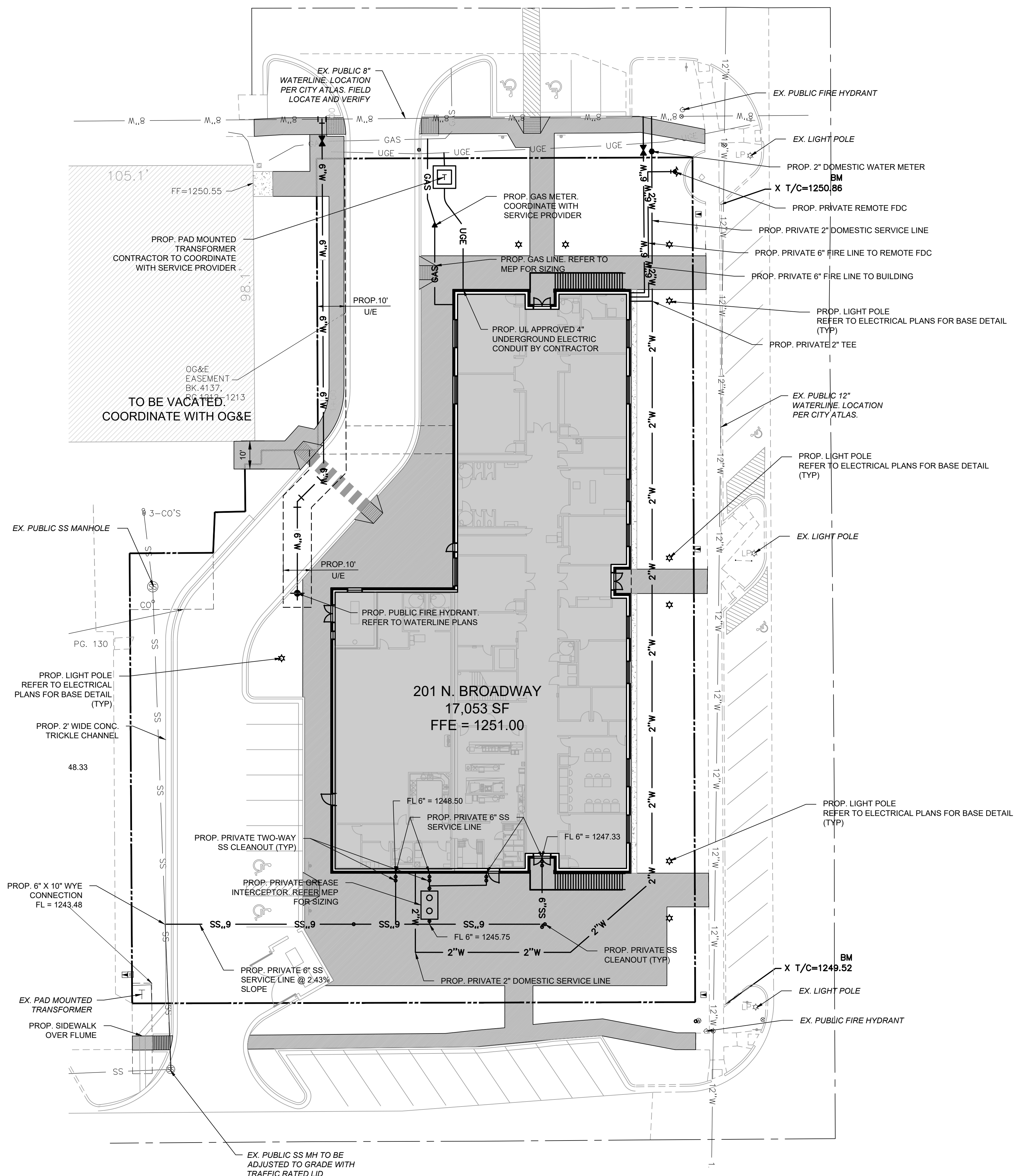

UTILITY NOTES

- CONTRACTOR SHALL REFER TO THE CONSTRUCTION DOCUMENTS INCLUDING BUT NOT LIMITED TO THE WRITTEN SPECIFICATIONS, CONSTRUCTION DRAWINGS, STORM WATER POLLUTION PLAN, AND GEOTECHNICAL REPORT.
- ALL CONSTRUCTION SHALL BE IN STRICT ACCORDANCE WITH THE OWNERS DESIGN GUIDELINES AND SPECIFICATIONS, AND WHERE APPLICABLE SHALL MEET THE REQUIREMENTS OF THE GOVERNING/PERMITTING AUTHORITY HAVING JURISDICTION.
- CONTRACTOR IS RESPONSIBLE FOR THEIR OWN HORIZONTAL AND VERTICAL CONTROL, REFERENCE POINTS AND CONSTRUCTION STAKING AS INCIDENTAL TO THE PROJECT.
- THE CONTRACTOR SHALL FIELD VERIFY EXISTING ELEVATIONS/PROPERTY LINES/UTILITIES/DRAINAGE PRIOR TO CONSTRUCTION START.
- ALL WORK NOT CLASSIFIED AS A CONTRACT PAY ITEM SHALL BE CONSIDERED AS INCIDENTAL AND THE COST THEREOF SHALL BE INCLUDED IN THE UNIT PRICE BID FOR ITEMS WHICH ARE CLASSIFIED FOR PAYMENT.
- CONTRACTOR SHALL REFER TO THE ARCHITECTURAL AND MEP PLANS AND SPECIFICATIONS BEING A PART OF THE CONSTRUCTION DOCUMENTS FOR THE EXACT LOCATIONS AND DIMENSIONS OF ENTRY, EXIT PORCHES, PRECISE BUILDING DIMENSIONS, EXACT BUILDING UTILITY ENTRANCE, AND DOWNSPOUT LOCATIONS/SPECIFICATIONS/DETAILS.
- REFER TO ARCHITECTURE PLANS FOR SITE LIGHTING/LIGHT POLE BASES AND ELECTRICAL CONDUIT PLACEMENT AND SPECIFICATIONS. POLE LOCATIONS ARE SHOWN ON THIS SHEET FOR REFERENCE ONLY. IT IS THE CONTRACTOR'S RESPONSIBILITY TO IDENTIFY AND ADJUST ANY CONSTRUCTED CONFLICTS WITH UNDERGROUND UTILITIES, SIDEWALKS, ETC.
- CONTRACTOR IS REQUIRED TO CALL ONE CALL AS WELL AS THE APPROPRIATE UTILITY COMPANY AT LEAST 48 HOURS BEFORE ANY EXCAVATION/CONSTRUCTION ACTIVITIES TAKE PLACE. IT SHALL BE THE RESPONSIBILITY OF THE CONTRACTOR TO RELOCATE ALL EXISTING UTILITIES WHICH ARE IN CONFLICT WITH PROPOSED IMPROVEMENTS.
- CONTRACTOR SHALL ENSURE ALL CONSTRUCTED UTILITIES MEET THE MINIMUM SEPARATION AND COVER REQUIREMENTS SET FORTH BY THE PROVIDER, FEDERAL/STATE/LOCAL REGULATIONS, OR SPECIFICATIONS. IN THE EVENT THERE IS A CONFLICT THE MOST STRINGENT SHALL APPLY.
- GENERAL CONTRACTOR TO PROVIDE 2'X2'X6" THICK CONCRETE APRON AT ALL CLEANOUTS, VALVES AND METERS OUTSIDE OF BUILDING.
- GENERAL CONTRACTOR SHALL BE RESPONSIBLE FOR ALL TAP AND TIE ON FES REQUIRED, AS WELL AS COST OF UNDERGROUND SERVICE CONNECTIONS TO THE BUILDINGS.
- THRUST BLOCKING SHALL BE PROVIDED AT ALL BENDS, TEES, AND FIRE HYDRANTS.
- DIMENSIONS SHOWN ARE TO CENTERLINE OF PIPE OR FITTING.
- ALL WATER AND SANITARY SEWER LEADS TO BUILDING SHALL END 5' OUTSIDE THE BUILDING LIMITS AS SHOWN ON PLAN AND SHALL BE PROVIDED WITH A TEMPORARY PLUG AT END.
- ALL FIRE HYDRANTS SHALL BE PROVIDED WITH AN APPROVED GATE VALVE A MAXIMUM OF 5'(UNLESS OTHERWISE SPECIFIED BY CITY OFFICIAL) FROM HYDRANT.
- CONTRACTOR SHALL COMPLY COMPLETELY WITH THE LATEST STANDARDS OF OSHA DIRECTIVES OR ANY OTHER AGENCY HAVING JURISDICTION FOR EXCAVATION AND TRENCHING PROCEDURES. THE CONTRACTOR SHALL USE SUPPORT SYSTEMS, SLOPING, BENCHING AND OTHER MEANS OF PROTECTION. THIS IS TO INCLUDE, BUT NOT LIMITED FOR ACCESS AND EGRESS FROM ALL EXCAVATION AND TRENCHING. CONTRACTOR IS RESPONSIBLE FOR COMPLYING WITH PERFORMANCE CRITERIA AS REQUIRED BY OSHA.
- REFER TO FIRE PROTECTION SHEETS FOR LOCATION AND DETAIL OF FIRE LINE LEAD IN. FIRE LINE SHALL BE STUBBED UP 1' ABOVE FFE IN SPRINKLER ROOM.
- REFER TO PLUMBING SHEETS FOR LOCATION AND DETAILS OF SEWER, DOMESTIC, AND IRRIGATION CONNECTIONS.
- CONTRACTOR SHALL REFER TO IRRIGATION PLANS FOR ACTUAL LOCATION, SIZE, LENGTH AND DEPTH. TEMPORARILY PLUG BOTH ENDS. IRRIGATION CONTRACTOR WILL REMOVE TEMPORARY PLUGS, INSTALL LINES AND PROPERLY SEAL BOTH ENDS.
- THE FIRE DEPARTMENT CONNECTION (FDC) SHALL BE LOCATED ON THE STREET SIDE OF ANY STRUCTURE. THE FDC SHALL BE LOCATED AND ARRANGED SO THAT THE HOSE LINES CAN BE READILY ATTACHED TO THE INLETS WITHOUT INTERFERENCE FROM OBJECTS.
- IT IS THE CONTRACTOR'S RESPONSIBILITY TO COORDINATE THE EXTENSIONS OF ALL UTILITY SERVICE LINES TO THE MAIN UTILITY LINES.
- ALL CONDUIT SHALL BE SCHEDULE 40 PVC, UNLESS OTHERWISE NOTED.
- CONTRACTOR SHALL REFER TO LANDSCAPE AND IRRIGATION PLAN FOR LOCATION AND CONSTRUCTION DETAILS OF LANDSCAPING AND IRRIGATION.

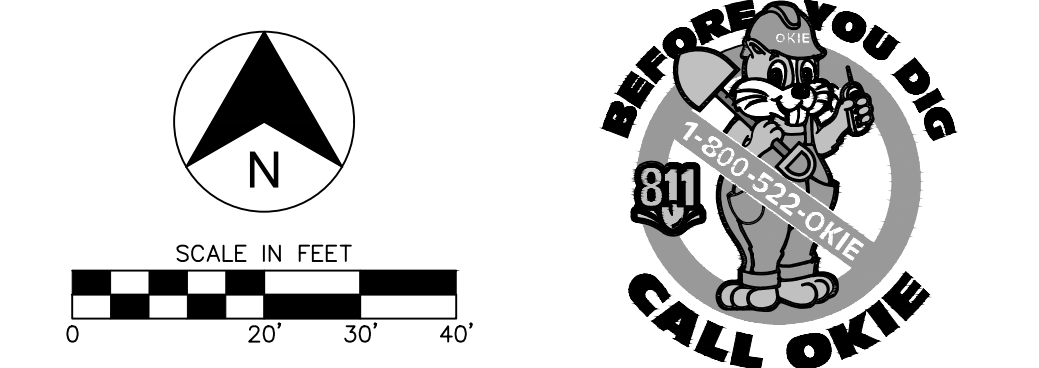

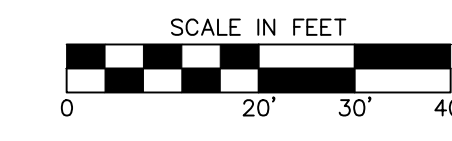
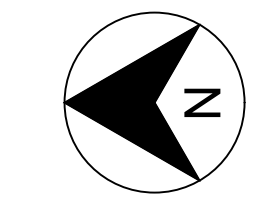

WATERLINE '1' PLAN
 SCALE: 1" = 20'

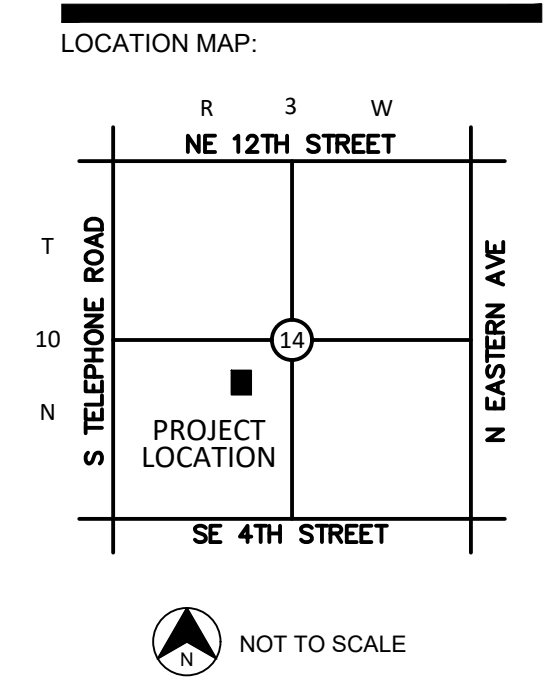

PROJECT:
201 N. BROADWAY
 MOORE, OK

PROJECT NUMBER: 25144
 DRAWING DATE: 11.18.25
 ISSUE DATE: 11.18.25

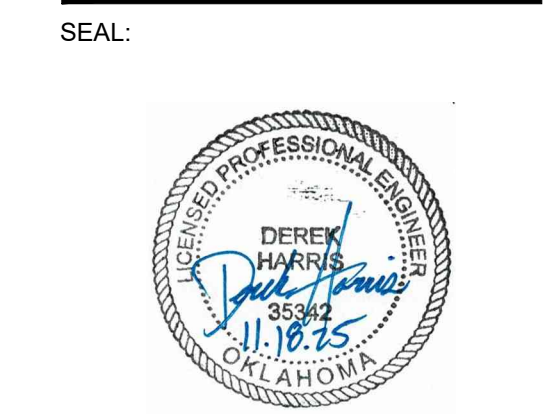

SUBMITTAL:
PERMIT SET

REVISIONS:

MARK	DATE	DESCRIPTION

THESE PLANS AND DRAWINGS ARE NOT TO BE REPRODUCED, CHANGED OR COPIED IN ANY FORM OR MANNER WHATSOEVER WITHOUT FIRST OBTAINING THE WRITTEN PERMISSION AND CONSENT OF CEDAR CREEK CONSULTING INC. THIS SHEET IS NOT TO BE USED FOR CONSTRUCTION UNLESS THE ISSUE DATE IN THE TITLE BLOCK COINCIDES WITH OR POST DATES THE DRAWING DATE. ANY CHANGES MADE FROM THESE PLANS WITHOUT CONSENT OF CEDAR CREEK CONSULTING INC. ARE UNAUTHORIZED AND SHALL RELIEVE CEDAR CREEK CONSULTING OF RESPONSIBILITY FOR ALL CONSEQUENCES ARISING OUT OF SUCH CHANGES.

DRAWING TITLE:

**WATERLINE
 PLAN &
 PROFILE**

SHEET:
C5.01

WATERLINE '1'

- 1 STA. 10+00.00
 CONST. (1) 8" X 6"
 TAPPING SLEEVE (M.J.)
 FL=1244.25
- 2 STA. 10+07.73
 CONST. (1) 6" TAPPING
 VALVE & BOX
 FL=1244.31
- 3 STA. 11+26.50
 CONST. (1) 6"X45° BEND W/
 MECH JOINTS
 FL=1245.22
- 4 STA. 11+39.74
 CONST. (1) 6"X45° BEND W/
 MECH JOINTS
 FL=1245.32
- 5 STA. 11+72.31
 CONST. (1) FIRE HYDRANT
 CONST. (1) FIRE HYDRANT RISER (IF
 NEEDED)
 FL=1245.58

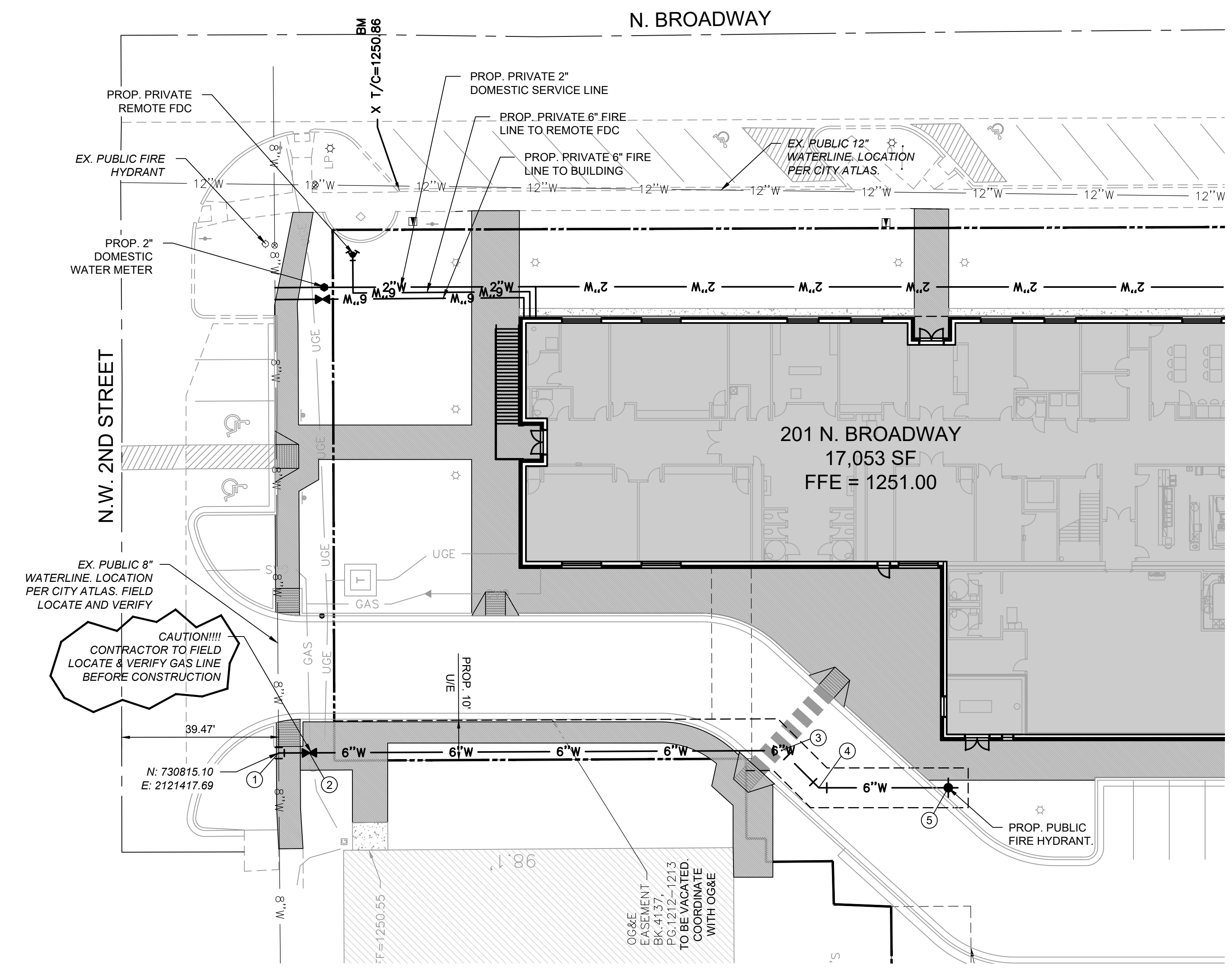

CAUTION!!!!
 CONTRACTOR TO FIELD
 LOCATE & VERIFY GAS LINE
 BEFORE CONSTRUCTION

- NOTES:
- WHERE FILL MATERIAL IS INDICATED SUCH MATERIAL SHALL BE PLACED AND COMPACTED IN SIX (6) INCH LIFTS FOR HAND-TAMPED EQUIPMENT AND THIRTY (30) INCH LIFTS FOR POWER-DRIVEN EQUIPMENT TO 95% STANDARD PROCTOR DENSITY PRIOR TO TRENCHING.
 - CONTRACTOR SHALL FIELD LOCATE AND VERIFY UTILITY CROSSINGS PRIOR TO CONSTRUCTION.

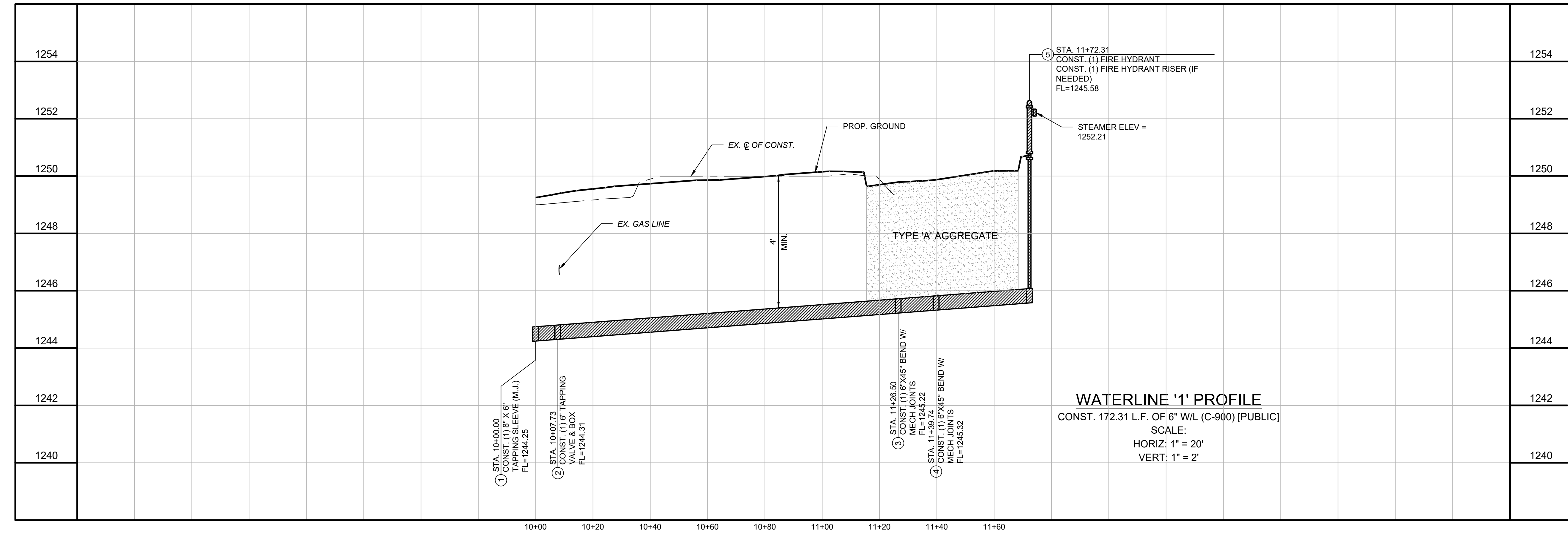

WATERLINE '1' PROFILE
 CONST. 172.31 L.F. OF 6" W/L (C-900) [PUBLIC]
 SCALE:
 HORIZ: 1" = 20'
 VERT: 1" = 2'

- 1 STA. 10+00.00
 CONST. (1) 8" X 6"
 TAPPING SLEEVE (M.J.)
 FL=1244.25
- 2 STA. 10+07.73
 CONST. (1) 6" TAPPING
 VALVE & BOX
 FL=1244.31
- 3 STA. 11+26.50
 CONST. (1) 6"X45° BEND W/
 MECH JOINTS
 FL=1245.22
- 4 STA. 11+39.74
 CONST. (1) 6"X45° BEND W/
 MECH JOINTS
 FL=1245.32
- 5 STA. 11+72.31
 CONST. (1) FIRE HYDRANT
 CONST. (1) FIRE HYDRANT RISER (IF
 NEEDED)
 FL=1245.58

LOCATION MAP:

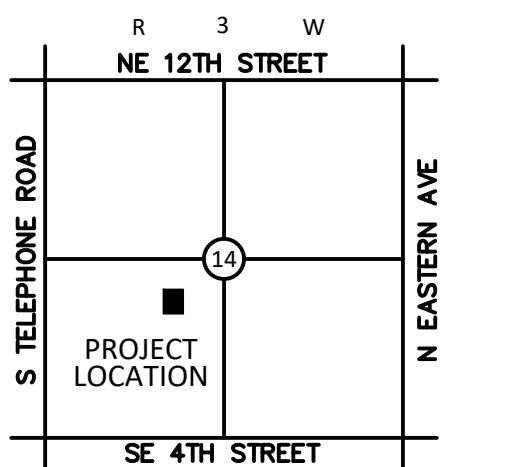

NOT TO SCALE

PROJECT:

201 N. BROADWAY

MOORE, OK

PROJECT NUMBER: 25144
 DRAWING DATE: 11.18.25
 ISSUE DATE: 11.18.25

SEAL:

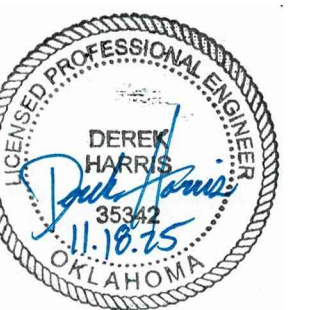

SUBMITTAL:

PERMIT SET

REVISIONS:

NO.	DATE	DESCRIPTION

MARK DATE DESCRIPTION

THESE PLANS AND DRAWINGS ARE NOT TO BE REPRODUCED, CHANGED OR COPIED IN ANY FORM OR MANNER WHATSOEVER WITHOUT FIRST OBTAINING THE WRITTEN PERMISSION AND CONSENT OF CEDAR CREEK CONSULTING INC. THIS SHEET IS NOT TO BE USED FOR CONSTRUCTION UNLESS THE ISSUE DATE IN THE TITLE BLOCK COINCIDES WITH OR POST DATES THE DRAWING DATE. ANY CHANGES MADE FROM THESE PLANS WITHOUT CONSENT OF CEDAR CREEK CONSULTING INC. ARE UNAUTHORIZED AND SHALL RELIEVE CEDAR CREEK CONSULTING OF RESPONSIBILITY FOR ALL CONSEQUENCES ARISING OUT OF SUCH CHANGES.

DRAWING TITLE:

WATERLINE DETAILS

SHEET:

C5.02

RESTRAINED LENGTHS FOR VERTICAL OFFSETS

PIPE SIZE (INCH)	UPPER BEND RESTRAINED LENGTH (FT)	LOWER BEND RESTRAINED LENGTH (FT)
6	38	10
8	49	13
12	70	18
16	92	23

NOTES:
 1. IF DISTANCE BETWEEN FITTINGS IS LESS THAN OR EQUAL TO RESTRAINED LENGTH, ALL JOINTS BETWEEN FITTINGS MUST BE RESTRAINED.

CALCULATION ASSUMPTIONS:
 1. PVC PIPE BEDDED IN COMPACTED GRANULAR BACKFILL EXTENDING TO THE TOP OF PIPE.
 2. SOIL TYPE CH (INORGANIC CLAY, HIGH PLASTICITY).
 3. MAX. PIPE PRESSURE.
 4. DEPTH OF BURY FOR UPPER BEND IS 4 FEET. LOWER DEPTH OF 6 FEET.
 5. FACTOR OF SAFETY (FS) EQUALS 1.5 FOR 12" DIA. AND LESS AND 2.0 FOR 16" DIA.

RESTRAINED JOINT DETAILS (3 OF 5)
 DETAIL NO. **316-3**
 APPROVED 09/18/2023

RESTRAINED LENGTHS FOR DEAD ENDS

PIPE SIZE (INCH)	RESTRAINED LENGTH (FT)
6	90
8	118
12	167
16	222

RESTRAINED JOINT DETAILS (2 OF 5)
 DETAIL NO. **316-2**
 APPROVED 09/18/2023

RESTRAINED LENGTHS FOR TEES

PIPE SIZE (IN.)	BRANCH SIZE (IN.)	LR (FT.)	RESTRAINED LENGTH, L (FT.)
6	6	0	90
6	6	5	64
6	6	10	38
6	6	15	12
6	6	20	1
8	6	0	90
8	6	5	56
8	6	10	22
8	6	15	1
8	8	0	118
8	8	5	92
8	8	10	66
8	8	15	40
8	8	20	14
12	6	0	90
12	6	5	38
12	6	10	1
12	8	0	118
12	8	5	78
12	8	10	38

RESTRAINED LENGTHS FOR TEES

PIPE SIZE (IN.)	BRANCH SIZE (IN.)	LR (FT.)	RESTRAINED LENGTH, L (FT.)
12	8	15	1
12	12	0	167
12	12	10	114
12	12	15	88
12	12	20	61
16	6	0	92
16	6	5	1
16	12	0	172
16	12	5	123
16	12	10	75
16	12	15	26
16	12	20	1
16	16	0	222
16	16	5	186
16	16	10	150
16	16	15	114
16	16	20	78

RESTRAINED JOINT DETAILS (1 OF 5)
 DETAIL NO. **316-1**
 APPROVED 09/18/2023

INSTALLATION OF HYDRANT ON NEW MAIN
 DETAIL NO. **301-2**
 APPROVED 09/18/2023

RESTRAINED LENGTHS FOR HORIZONTAL BENDS

PIPE SIZE (INCH)	BEND ANGLE (DEG)	RESTRAINED LENGTH (FT)
6	45	14
8	45	18
12	45	25
16	45	33
6	22.5	7
8	22.5	9
12	22.5	12
16	22.5	16
6	11.25	4
8	11.25	5
12	11.25	6
16	11.25	8
6	90	44
8	90	58
12	90	81
16	90	80

NOTES:
 1. IF DISTANCE BETWEEN FITTINGS IS LESS THAN OR EQUAL TO RESTRAINED LENGTH, ALL JOINTS BETWEEN FITTINGS MUST BE RESTRAINED.

CALCULATION ASSUMPTIONS:
 1. PVC PIPE BEDDED IN COMPACTED GRANULAR BACKFILL EXTENDING TO THE TOP OF PIPE.
 2. SOIL TYPE CH (INORGANIC CLAY, HIGH PLASTICITY).
 3. MAX. PIPE PRESSURE.
 4. DEPTH OF BURY OF 4 FEET.
 5. FACTOR OF SAFETY (FS) EQUALS 1.5 FOR 12" DIA. AND LESS AND 2.0 FOR 16" DIA.

RESTRAINED JOINT DETAILS (5 OF 5)
 DETAIL NO. **316-5**
 APPROVED 09/18/2023

RESTRAINED LENGTHS FOR REDUCERS

NOMINAL SIZE (INCH)	REDUCED SIZE (INCH)	RESTRAINED LENGTH (FT)
8	6	50
12	6	122
16	6	187
12	8	89
16	6	187
16	8	162
16	12	94

NOTES:
 1. IF DISTANCE BETWEEN FITTINGS IS LESS THAN OR EQUAL TO RESTRAINED LENGTH, ALL JOINTS BETWEEN FITTINGS MUST BE RESTRAINED.

CALCULATION ASSUMPTIONS:
 1. PVC PIPE BEDDED IN COMPACTED GRANULAR BACKFILL EXTENDING TO THE TOP OF PIPE.
 2. SOIL TYPE CH (INORGANIC CLAY, HIGH PLASTICITY).
 3. MAX. PIPE PRESSURE.
 4. DEPTH OF BURY OF 4 FEET.
 5. FACTOR OF SAFETY (FS) EQUALS 1.5 FOR 12" DIA. AND LESS AND 2.0 FOR 16" DIA.

RESTRAINED JOINT DETAILS (4 OF 5)
 DETAIL NO. **316-4**
 APPROVED 09/18/2023

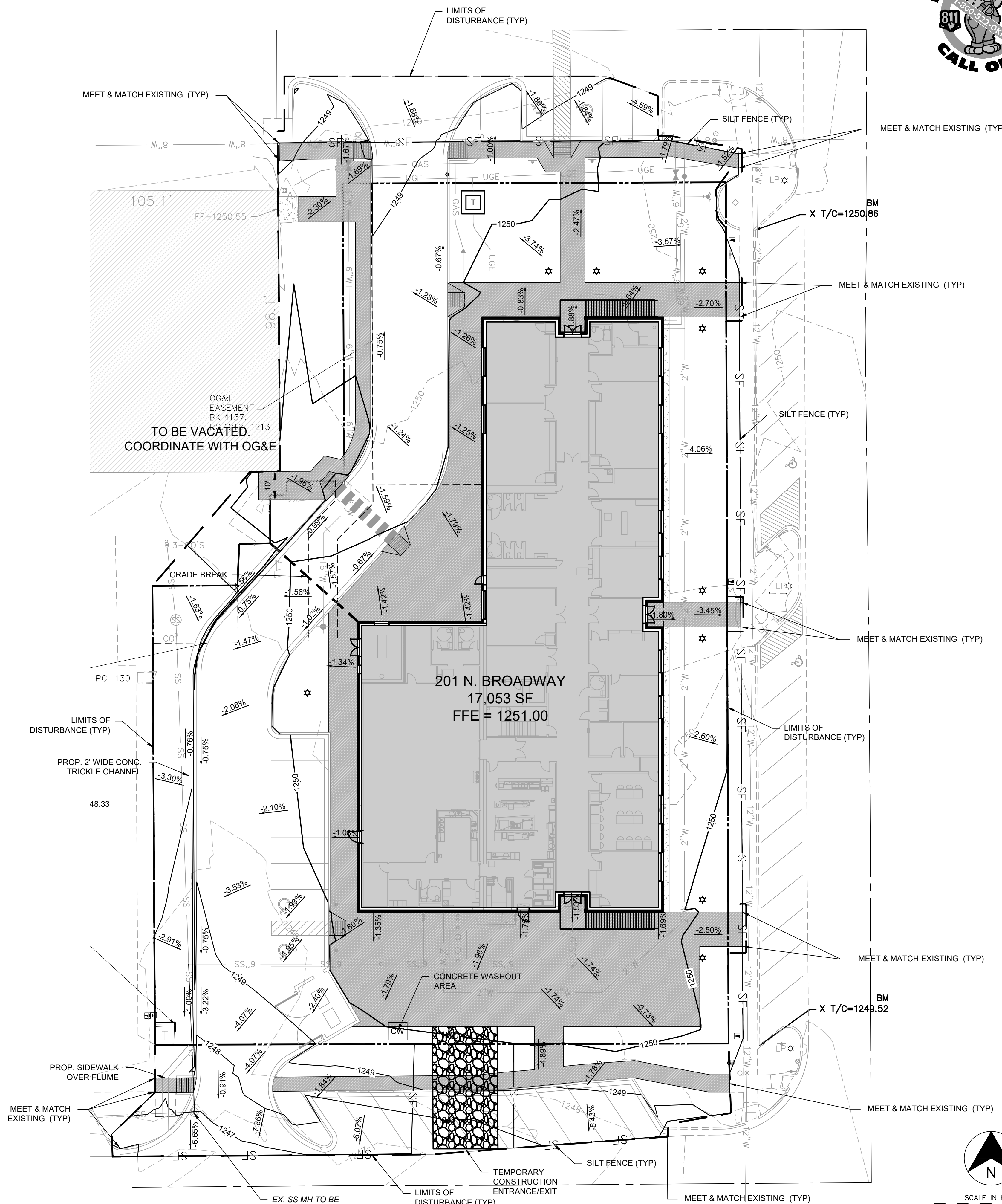

EROSION CONTROL NOTES

- A. SEDIMENT BASINS ARE ATTRACTIVE TO CHILDREN AND CAN BE VERY DANGEROUS. IN ALL CASES, LOCAL ORDINANCES AND REGULATIONS REGARDING HEALTH AND SAFETY MUST BE ADHERED TO.
- B. ALL CONTRACTORS AND SUBCONTRACTORS INVOLVED WITH STORM WATER POLLUTION PREVENTION SHALL OBTAIN A COPY OF THE STORM WATER POLLUTION PREVENTION PLAN AND THE STATE OF OKLAHOMA NATIONAL POLLUTANT DISCHARGE ELIMINATION SYSTEM GENERAL PERMIT (NPDES PERMIT) AND BECOME FAMILIAR WITH THEIR CONTENTS.
- C. ALL TEMPORARY EROSION AND SEDIMENT CONTROL MEASURES SHALL BE DISPOSED OF WITHIN 30 DAYS AFTER FINAL STABILIZATION. FINAL STABILIZATION HAS OCCURRED WHEN ALL SOIL DISTURBING ACTIVITIES ARE COMPLETED AND A UNIFORM PERENNIAL VEGETATIVE COVER WITH A DENSITY OF 70% OF THE COVER FOR UNPAVED AREAS AND AREAS NOT COVERED BY PERMANENT STRUCTURES HAS BEEN EMPLOYED.
- D. BEST MANAGEMENT PRACTICES (BMP'S) AND CONTROLS SHALL CONFORM TO FEDERAL, STATE, OR LOCAL REQUIREMENTS OR MANUAL OF PRACTICE, AS APPLICABLE. CONTRACTOR SHALL IMPLEMENT ADDITIONAL CONTROLS AS DIRECTED BY PERMITTING AGENCY OR OWNER.
- E. CONTRACTOR SHALL MINIMIZE CLEARING TO THE MAXIMUM EXTENT PRACTICAL OR AS REQUIRED BY THE GENERAL PERMIT.
- F. GENERAL CONTRACTOR SHALL DENOTE ON PLAN THE TEMPORARY PARKING AND STORAGE AREA WHICH SHALL ALSO BE USED AS THE EQUIPMENT MAINTENANCE AND CLEANING AREA, EMPLOYEE PARKING AREA, AND AREA FOR LOCATING PORTABLE FACILITIES, OFFICE TRAILERS, AND TOILET FACILITIES.
- G. ALL WASH WATER (CONCRETE TRUCKS, VEHICLE CLEANING, EQUIPMENT CLEANING, ETC.) SHALL BE DETAINED AND PROPERLY TREATED OR DISPOSED.
- H. SUFFICIENT OIL AND GREASE ABSORBING MATERIALS AND FLOTATION BOOMS SHALL BE MAINTAINED ON SITE OR READILY AVAILABLE TO CONTAIN AND CLEAN-UP FUEL OR CHEMICAL SPILLS AND LEAKS.
- I. DUST ON THE SITE SHALL BE CONTROLLED. THE USE OF MOTOR OILS AND OTHER PETROLEUM BASED OR TOXIC LIQUIDS FOR DUST SUPPRESSION OPERATIONS IS PROHIBITED.
- J. RUBBISH, TRASH, GARBAGE, LITTER, OR OTHER SUCH MATERIALS SHALL BE DEPOSITED INTO SEALED CONTAINERS. MATERIALS SHALL BE PREVENTED FROM LEAVING THE PREMISES THROUGH THE ACTION OF WIND OR STORMWATER DISCHARGE INTO DRAINAGE DITCHES OR WATERS OF THE STATE.
- K. ALL STORM WATER POLLUTION PREVENTION MEASURES PRESENTED ON THIS PLAN, AND IN THE STORM WATER POLLUTION PREVENTION PLAN, SHALL BE INITIATED AS SOON AS PRACTICABLE.
- L. DISTURBED PORTIONS OF THE SITE WHERE CONSTRUCTION ACTIVITY HAS STOPPED FOR AT LEAST 14 DAYS, SHALL BE TEMPORARILY SEEDED. THESE AREAS SHALL BE SEEDED NO LATER THAN 14 DAYS FROM THE LAST CONSTRUCTION ACTIVITY OCCURRING IN THESE AREAS.
- M. DISTURBED PORTIONS OF THE SITE WHERE CONSTRUCTION ACTIVITY HAS PERMANENTLY STOPPED SHALL BE PERMANENTLY SEEDED. THESE AREAS SHALL BE SEEDED NO LATER THAN 14 DAYS AFTER THE LAST CONSTRUCTION ACTIVITY OCCURRING IN THESE AREAS. REFER TO THE GRADING PLAN AND/OR LANDSCAPE PLAN.
- N. IF THE ACTION OF VEHICLES TRAVELING OVER THE GRAVEL CONSTRUCTION ENTRANCES IS NOT SUFFICIENT TO REMOVE THE MAJORITY OF DIRT OR MUD, THEN THE TIRES MUST BE WASHED BEFORE THE VEHICLES ENTER A PUBLIC ROAD. IF WASHING IS USED, PROVISIONS MUST BE MADE TO INTERCEPT THE WASH WATER AND TRAP THE SEDIMENT BEFORE IT IS CARRIED OFF THE SITE.
- O. ALL MATERIALS SPILLED, DROPPED, WASHED, OR TRACKED FROM VEHICLES ONTO ROADWAYS OR INTO STORM DRAINS MUST BE REMOVED IMMEDIATELY.
- P. CONTRACTORS OR SUBCONTRACTORS WILL BE RESPONSIBLE FOR REMOVING SEDIMENT IN THE DETENTION POND AND ANY SEDIMENT THAT MAY HAVE COLLECTED IN THE STORM SEWER DRAINAGE SYSTEMS IN CONJUNCTION WITH THE STABILIZATION OF THE SITE.
- Q. ON-SITE & OFFSITE SOIL STOCKPILE AND BORROW AREAS SHALL BE PROTECTED FROM EROSION AND SEDIMENTATION THROUGH IMPLEMENTATION OF BEST MANAGEMENT PRACTICES. STOCKPILE AND BORROW AREA LOCATIONS SHALL BE NOTED ON THE SITE PLAN AND PERMITTED IN ACCORDANCE WITH GENERAL PERMIT REQUIREMENTS.
- R. SLOPES SHALL BE LEFT IN A ROUGHENED CONDITION DURING THE GRADING PHASE TO REDUCE RUNOFF VELOCITIES AND EROSION.
- S. DUE TO THE GRADE CHANGES DURING THE DEVELOPMENT OF THE PROJECT, THE CONTRACTOR SHALL BE RESPONSIBLE FOR ADJUSTING THE EROSION CONTROL MEASURES (SILT FENCES, STRAW BALES, ETC.) TO PREVENT EROSION.
- T. ALL CONSTRUCTION SHALL BE STABILIZED AT THE END OF EACH WORKING DAY. THIS INCLUDES BACKFILLING OF TRENCHES FOR UTILITY CONSTRUCTION AND PLACEMENT OF GRAVEL OR BITUMINOUS PAVING FOR ROAD CONSTRUCTION.
- U. A 3' STRIP OF SOD SHALL BE PLACED ALONG THE EDGE OF ALL PAVING TO ACT AS A SEDIMENT BUFFER AND AID IN THE ESTABLISHMENT OF VEGETATION.

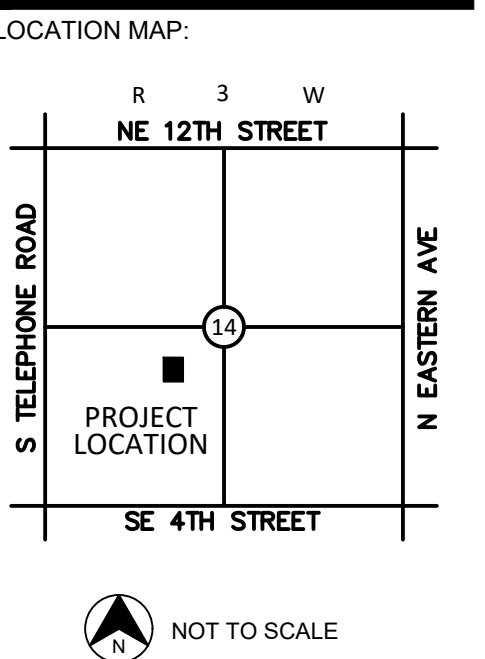

PROJECT:
201 N. BROADWAY
MOORE, OK

PROJECT NUMBER: 25144
DRAWING DATE: 11.18.25
ISSUE DATE: 11.18.25

LEGEND

- EXISTING 1' CONTOUR
- EXISTING 5' CONTOUR
- PROPOSED 1' CONTOUR
- PROPOSED 5' CONTOUR
- BOUNDARY LINE
- RIGHT OF WAY LINE
- EASEMENT LINE
- EXISTING CURB AND GUTTER
- PROPOSED CURB AND GUTTER
- PROPOSED FIRE LANE STRIPING
- OHE OVERHEAD ELECTRIC LINE
- UGE UNDERGROUND ELECTRIC LINE
- GAS GAS LINE
- UGT UNDERGROUND TELEPHONE LINE
- FO UNDERGROUND FIBER OPTIC LINE
- SS SANITARY SEWER LINE
- W WATERLINE
- RETAINING WALL
- SCREEN WALL
- X-WIRE FENCE
- CHAIN LINK FENCE
- BENCHMARK
- ▲ PROP. FIRE HYDRANT
- ▼ PROP. WATER VALVE
- PROP. WATER METER
- PROP. ELECT. METER
- ⊙ PROP. LIGHT POLE
- PROP. BOLLARD
- ⊠ PROP. TRANSFORMER
- ⊙ PROP. PARKING COUNT
- PROP. WHEEL STOP
- ▭ PROP. FES
- ▭ PROP. HC RAMP
- ▭ PROP. POWER POLE
- ⊙ PROP. SS MANHOLE
- ▲ PROP. GAS METER
- ▼ PROP. SIGN
- ⊙ PROP. FIRE ROUTE SIGN
- LIMITS OF DISTURBANCE
- SF SILT FENCE
- TD--> TEMPORARY DIVERSION DIKE
- SODDING
- ⊙ INLET PROTECTION
- ⊙ CONCRETE WASHOUT AREA

SEQUENCE OF CONSTRUCTION

- PHASE 1**
1. A PRE-CONSTRUCTION MEETING SHALL BE HELD BY THE GENERAL CONTRACTOR'S MANAGER, AND THE OPERATOR'S ENGINEER PRIOR TO LAND DISTURBING ACTIVITIES.
 2. PREPARE AND PULL ALL NECESSARY PERMITS.
 3. CONSTRUCT TEMPORARY CONSTRUCTION EXITS AT LOCATIONS SHOWN ON THE SWPPP PLANS AND PREPARE TEMPORARY PARKING AND STORAGE AREA. UPON IMPLEMENTATION AND INSTALLATION OF THE FOLLOWING AREAS: TRAILER, PARKING, LAY DOWN, PORTA-POTTY, WELL WASH, CONCRETE WASHOUT, MASONS AREA, FUEL AND MATERIAL STORAGE CONTAINERS, SOLID WASTE CONTAINERS, ETC., DENOTE THEM ON THE SITE MAPS IMMEDIATELY AND NOTE ANY CHANGE IN THE LOCATIONS AS THEY OCCUR THROUGHOUT THE CONSTRUCTION PROCESS.
 4. CONSTRUCT THE SILT FENCES ON THE SITE. HALT ALL ACTIVITIES AND CONTACT THE CIVIL ENGINEERING CONSULTANT TO PERFORM INSPECTION AND CERTIFICATION OF BMP'S. GENERAL CONTRACTOR SHALL SCHEDULE AND CONDUCT STORMWATER PRE-CONSTRUCTION MEETING WITH ENGINEER AND ALL GROUND-DISTURBING CONTRACTORS BEFORE PROCEEDING WITH CONSTRUCTION.
 5. INSTALL PUBLIC WATER, SEWER AND BOX CULVERT
 6. DEMO, CLEAR AND GRUB THE SITE.
 7. BEGIN GRADING THE SITE.
 8. START CONSTRUCTION OF BUILDING PAD AND STRUCTURES.
 9. DISTURBED AREAS OF THE SITE WHERE CONSTRUCTION ACTIVITY HAS CEASED FOR MORE THAN 14 DAYS SHALL BE TEMPORARILY SEEDED AND WATERED.
- PHASE 2**
1. INSTALL UTILITIES, UNDER DRAINS, STORM SEWERS, CURB AND GUTTERS.
 2. INSTALL INLET PROTECTION DEVICES.
 3. INSTALL RIP RAP AROUND OUTLET STRUCTURES.
 4. FINALIZE PAVEMENT SUBGRADE PREPARATION.
 5. INSTALL BASE MATERIAL AS REQUIRED FOR PAVEMENT.
 6. PAVE LOT.
 7. REMOVE TEMPORARY CONSTRUCTION EXITS ONLY PRIOR TO PAVEMENT CONSTRUCTION IN THESE AREAS. (THESE AREAS TO BE PAVED LAST)
 8. DISTURBED AREAS OF THE SITE WHERE CONSTRUCTION ACTIVITY HAS CEASED FOR MORE THAN 14 DAYS SHALL BE TEMPORARILY SEEDED AND WATERED.
 9. FINE GRADE AND INSTALL PERMANENT SEEDING AND PLANTINGS.
 10. REMOVE ALL TEMPORARY EROSION AND SEDIMENT CONTROLS DEvised. (ONLY IF SITE IS STABILIZED)
 11. REMOVE INLET PROTECTIONS AROUND INLETS AND MANHOLES NO MORE THAN 48 HOURS PRIOR TO PLACING STABILIZED BASE COURSE.

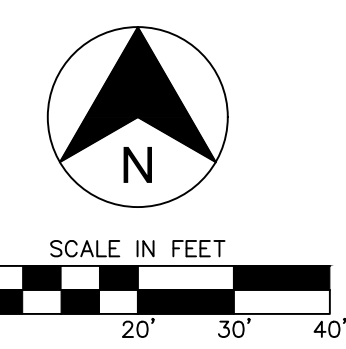

SEAL:

SUBMITTAL:
PERMIT SET

REVISIONS:

MARK	DATE	DESCRIPTION

THESE PLANS AND DRAWINGS ARE NOT TO BE REPRODUCED, CHANGED OR COPIED IN ANY FORM OR MANNER WHATSOEVER WITHOUT FIRST OBTAINING THE WRITTEN PERMISSION AND CONSENT OF CEDAR CREEK CONSULTING INC. THIS SHEET IS NOT TO BE USED FOR CONSTRUCTION UNLESS THE ISSUE DATE IN THE TITLE BLOCK COINCIDES WITH OR POST DATES THE DRAWING DATE. ANY CHANGES MADE FROM THESE PLANS WITHOUT CONSENT OF CEDAR CREEK CONSULTING INC. ARE UNAUTHORIZED AND SHALL RELIEVE CEDAR CREEK CONSULTING OF RESPONSIBILITY FOR ALL CONSEQUENCES ARISING OUT OF SUCH CHANGES.

DRAWING TITLE:
EROSION CONTROL PLAN

SHEET:
C6.00

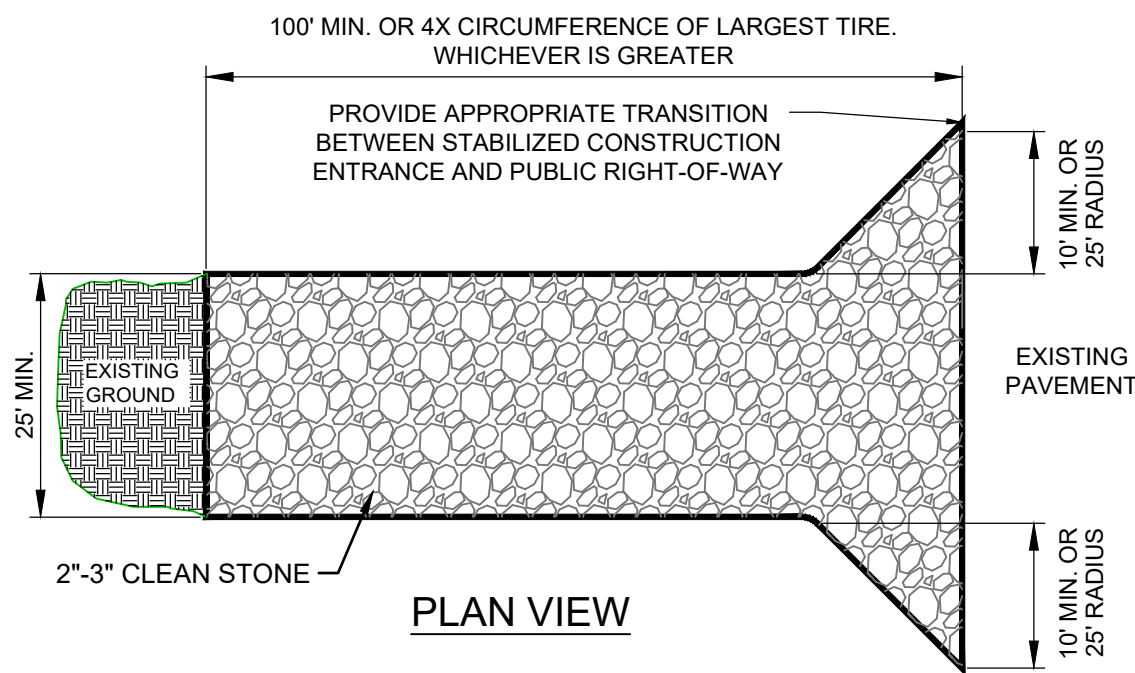
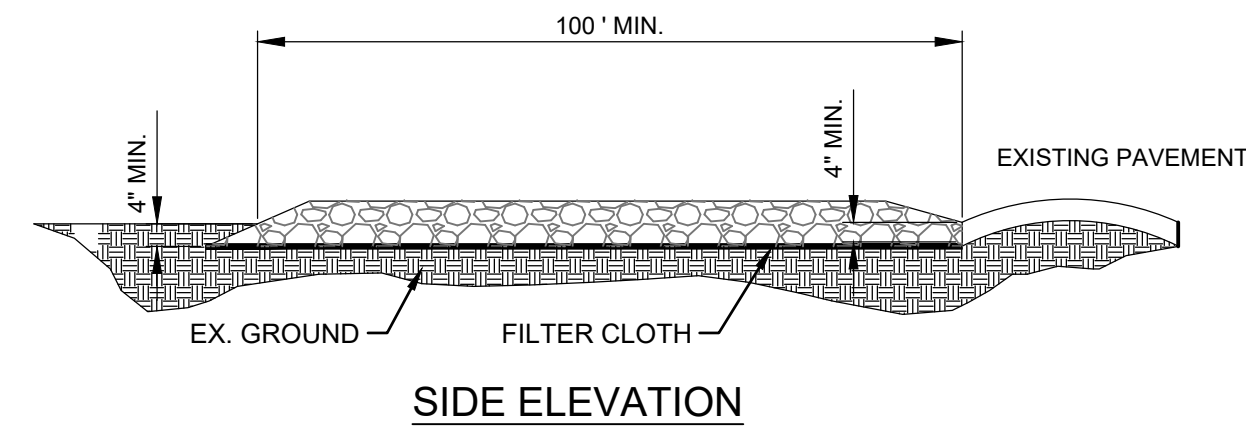

- NOTES:
1. STONE - USE COARSE AGGREGATE (3 INCH STONE MIN)
 2. LENGTH - AS EFFECTIVE, BUT NOT LESS THAN 100 FEET.
 3. THICKNESS - NOT LESS THAN EIGHT (8) INCHES.
 4. WIDTH - NOT LESS THAN FULL WIDTH OF ALL POINTS OF INGRESS OR EGRESS.
 5. WASHING - WHEN NECESSARY, WHEELS SHALL BE CLEANED TO REMOVE SEDIMENT PRIOR TO ENTRANCE ONTO PUBLIC RIGHT-OF-WAY. WHEN WASHING IS REQUIRED, IT SHALL BE DONE ON AN AREA STABILIZED WITH CRUSHED STONE WHICH DRAINS INTO AN APPROVED SEDIMENT TRAP OR SEDIMENT BASIN. ALL SEDIMENT SHALL BE PREVENTED FROM ENTERING ANY STORM DRAIN, DITCH, OR WATERCOURSE THROUGH USE OF SAND BAGS, GRAVEL, BOARDS OR OTHER APPROVED METHODS.
 6. MAINTENANCE - THE ENTRANCE SHALL BE MAINTAINED IN A CONDITION WHICH WILL PREVENT TRACKING OR FLOWING OF SEDIMENT ONTO PUBLIC RIGHT-OF-WAY. THIS MAY REQUIRE PERIODIC TOP DRESSING WITH ADDITIONAL STONE AS CONDITIONS DEMAND AND REPAIR AND/OR CLEANOUT OF ANY MEASURES USED TO TRAP SEDIMENT. ALL SEDIMENT SPILLED, DROPPED, WASHED OR TRACKED ONTO PUBLIC RIGHTS-OF-WAY MUST BE REMOVED IMMEDIATELY.
 7. 12 X 24" METAL GRATE MAY BE USED. GRATE SHALL BE 25' AWAY FROM PAVEMENT AND APPROPRIATE SEDIMENT CONTROL TRAPPING DEVICE SHALL BE USED AT GRATE OUTLET POINT.

STABILIZED CONSTRUCTION ENTRANCE
 NOT TO SCALE

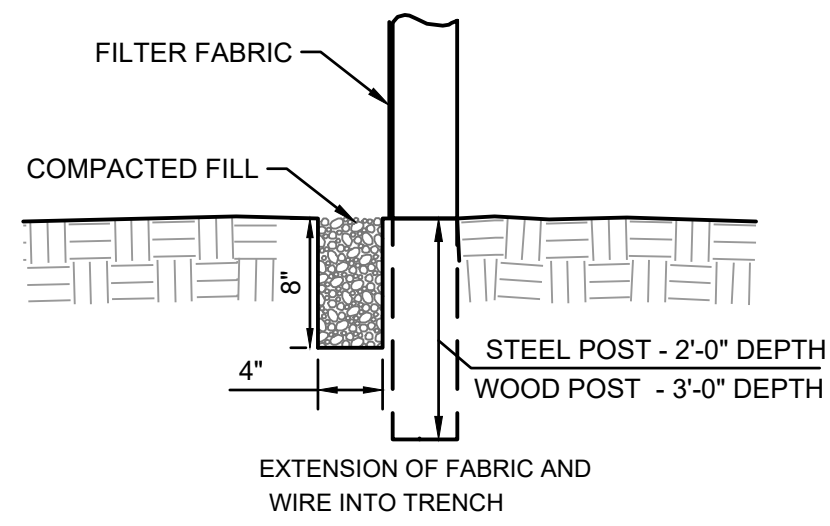
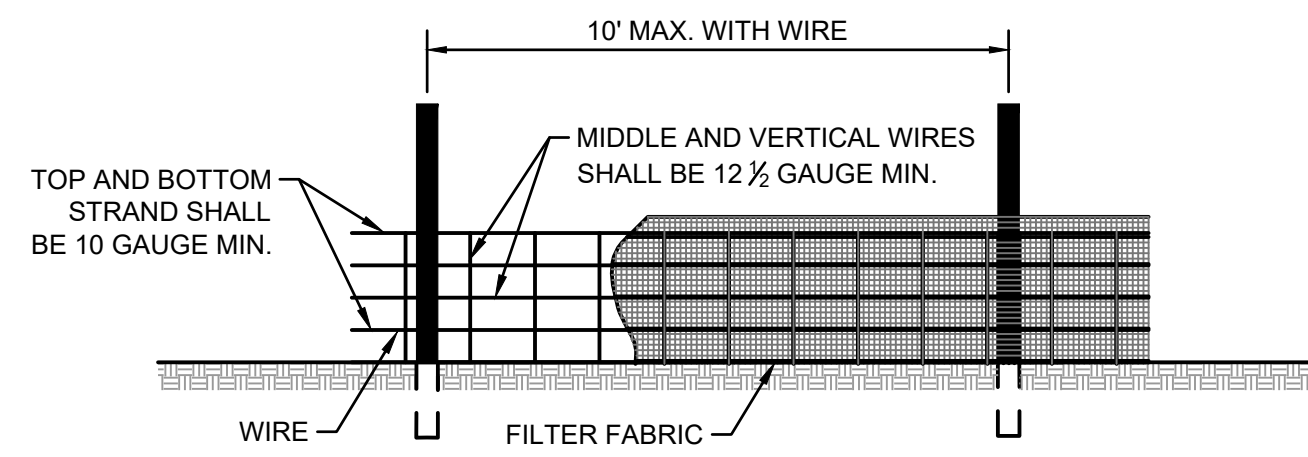

- NOTES:
1. WIRE SHALL BE A MINIMUM OF 32" IN WIDTH AND SHALL HAVE A MINIMUM OF 6 LINE WIRES WITH 12" STAY SPACING.
 2. FILTER FABRIC SHALL BE A MINIMUM OF 36" IN WIDTH AND SHALL BE FASTENED ADEQUATELY TO THE WIRE.
 3. STEEL POST SHALL BE 5'-0" IN HEIGHT AND BE OF THE SELF-FASTENER ANGLE STEEL TYPE.
 4. WOOD POST SHALL BE 6'-0" IN HEIGHT AND 3" IN DIAMETER.

SILT FENCE DETAIL
 NOT TO SCALE

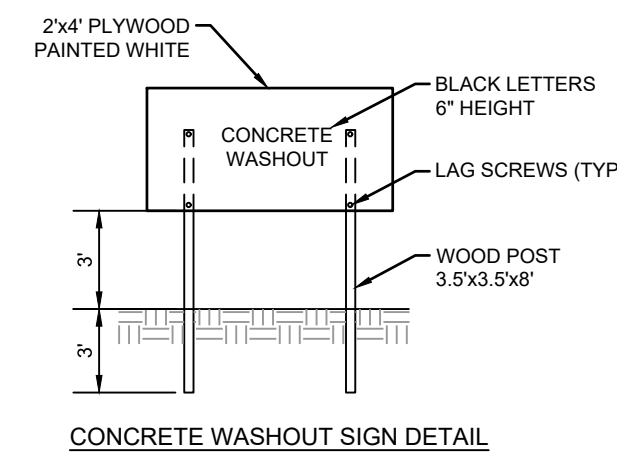
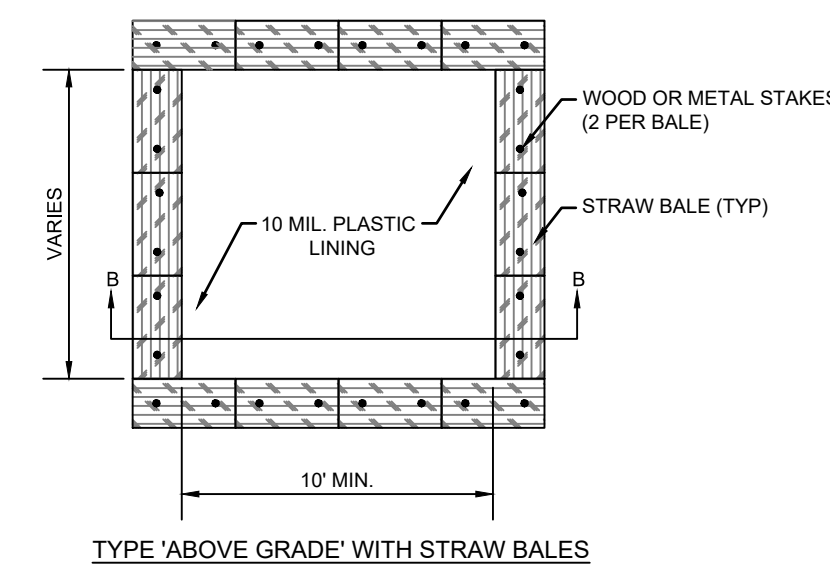
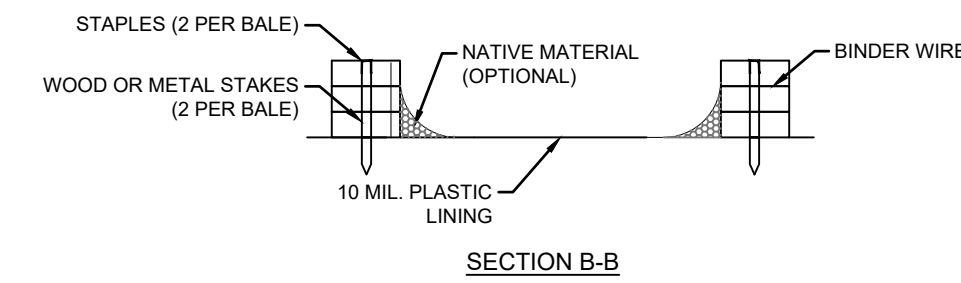

- NOTES:
1. ACTUAL LAYOUT TO BE DETERMINED IN THE FIELD.
 2. A CONCRETE WASHOUT SIGN SHALL BE INSTALLED WITHIN 30' OF THE TEMPORARY CONCRETE WASHOUT FACILITY.
 3. MATERIALS USED TO CONSTRUCT TEMPORARY CONCRETE WASHOUT FACILITIES SHALL BE REMOVED FROM THE SITE OF THE WORK AND DISPOSED OF OR RECYCLED.
 4. HOLES, DEPRESSIONS OR OTHER GROUND DISTURBANCE CAUSED BY THE REMOVAL OF THE TEMPORARY CONCRETE WASHOUT FACILITIES SHALL BE BACKFILLED, REPAIRED AND STABILIZED TO PREVENT EROSION.

CONCRETE WASHOUT DETAIL
 NOT TO SCALE

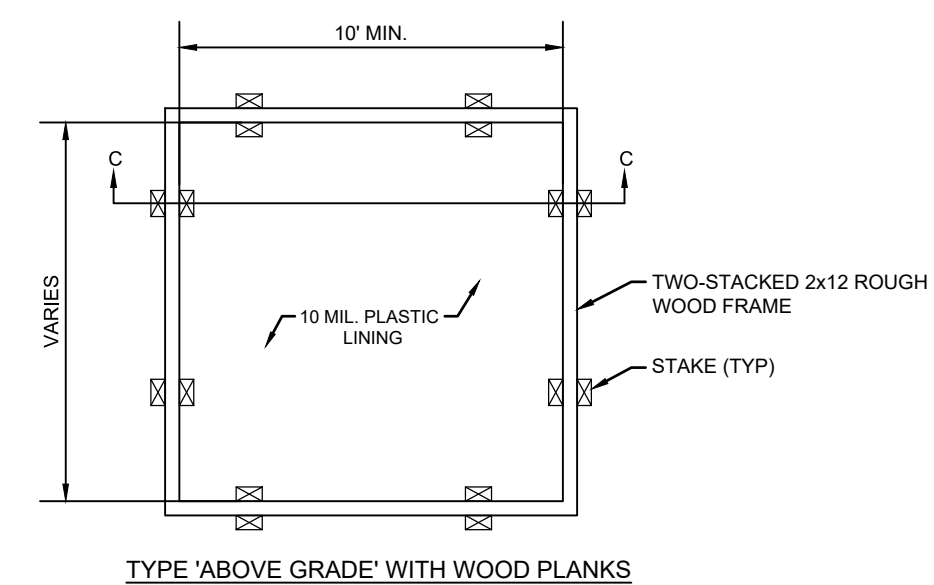
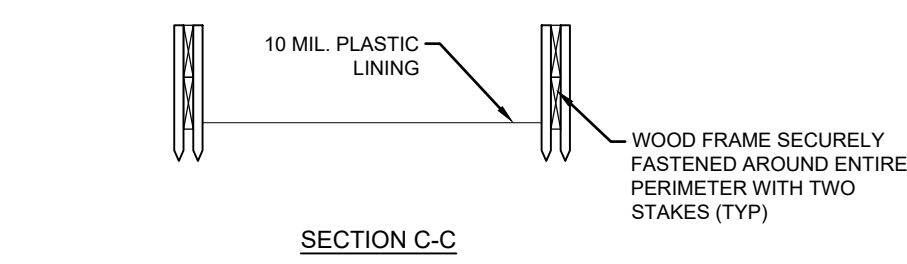
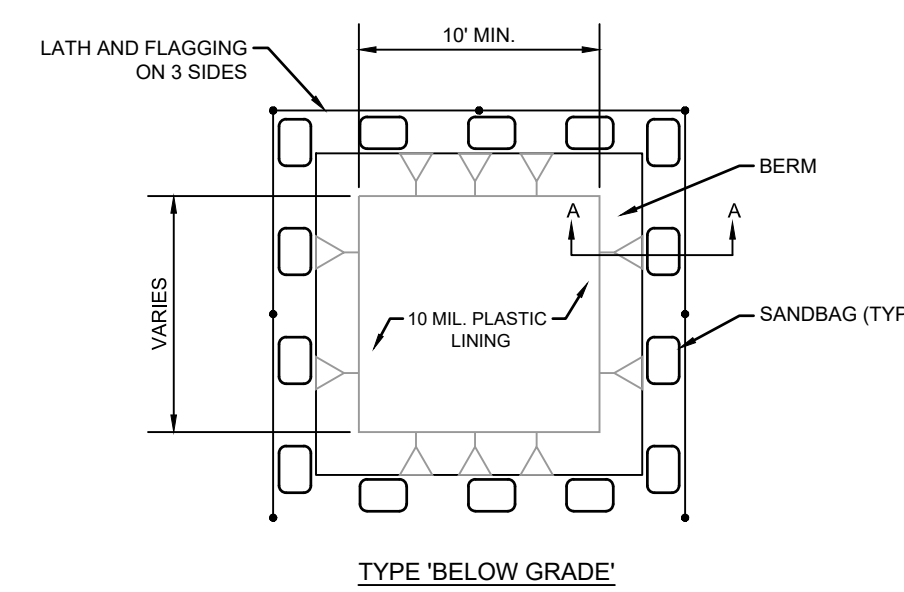
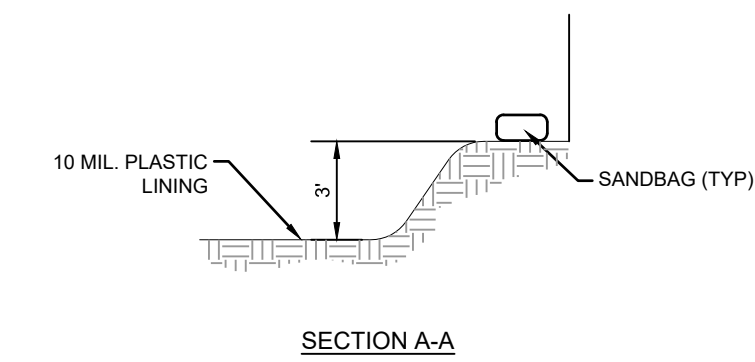

LOCATION MAP:

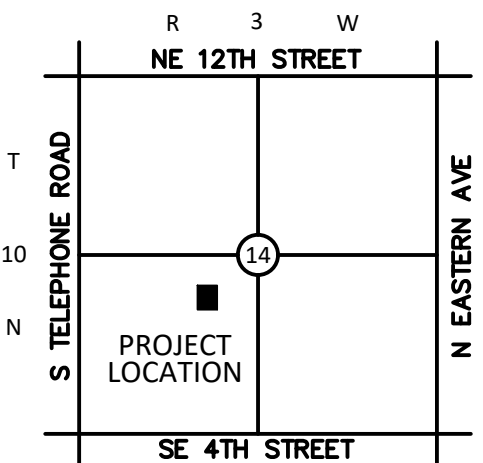

NOT TO SCALE

PROJECT:

201 N. BROADWAY

MOORE, OK

PROJECT NUMBER: 25144
 DRAWING DATE: 11.18.25
 ISSUE DATE: 11.18.25

SEAL:

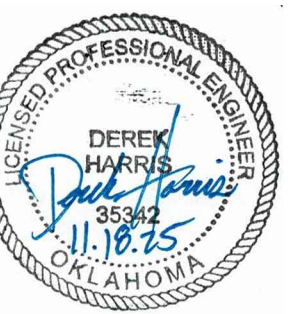

SUBMITTAL:

PERMIT SET

REVISIONS:

MARK DATE DESCRIPTION

THESE PLANS AND DRAWINGS ARE NOT TO BE REPRODUCED, CHANGED OR COPIED IN ANY FORM OR MANNER WHATSOEVER WITHOUT FIRST OBTAINING THE WRITTEN PERMISSION AND CONSENT OF CEDAR CREEK CONSULTING INC. THIS SHEET IS NOT TO BE USED FOR CONSTRUCTION UNLESS THE ISSUE DATE IN THE TITLE BLOCK COINCIDES WITH OR POST DATES THE DRAWING DATE. ANY CHANGES MADE FROM THESE PLANS WITHOUT CONSENT OF CEDAR CREEK CONSULTING INC. ARE UNAUTHORIZED AND SHALL RELIEVE CEDAR CREEK CONSULTING OF RESPONSIBILITY FOR ALL CONSEQUENCES ARISING OUT OF SUCH CHANGES.

DRAWING TITLE:

EROSION CONTROL DETAILS

SHEET:

C6.01